

BASEMENT

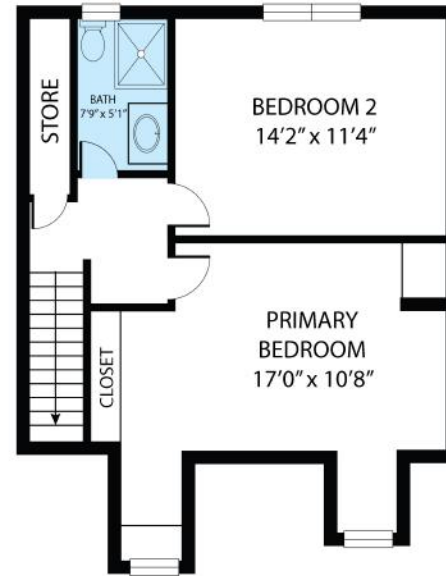

FIRST FLOOR



SECOND FLOOR

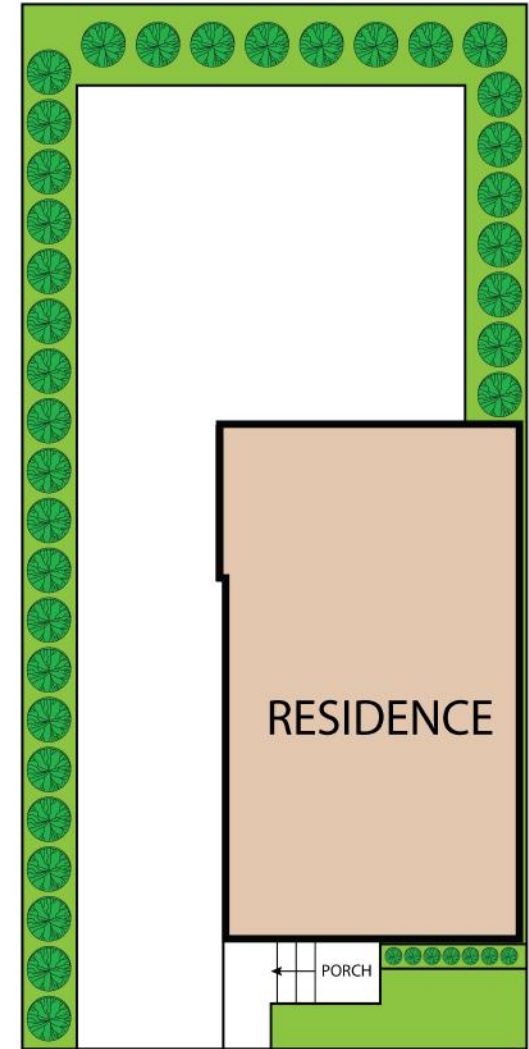

BASEMENT	:	584 SQ.FT
FIRST FLOOR	:	956 SQ.FT
SECOND FLOOR	:	518 SQ.FT
TOTAL AREA	:	2,058 SQ.FT

159 Trafalgar Road, Oakville L6J 3G7

TOTAL APPROX. FLOOR AREA 2,058 SQ.FT

Whilst every attempt has been made to ensure the accuracy of the floor plan contained here, measurements of doors, windows, rooms and any other items are approximate and no responsibility is taken for any error, omission, or misstatement. This plan is for illustrative purposes only and should be used as such by any prospective purchaser.